



Wood Fiber Supply in Oregon: Struggles Between Fiber Markets and Biofuel



OREGON
DEPARTMENT OF
ENERGY

Oregon Biomass/Fiber Supply

- ❑ Mill Residues
- ❑ Hybrid Poplar Crops
- ❑ Construction and Demolition Debris
- ❑ Pre-Consumer Residues
- ❑ Forest Slash Recovery
- ❑ Metropolitan Solid Waste



OREGON
DEPARTMENT OF
ENERGY

Biomass Energy Drivers

- ❑ Natural Gas Henry Hub \$6 +
- ❑ Petroleum Growth No Longer an Option
- ❑ California Renewable Portfolio Standard
- ❑ Oregon Renewable Portfolio Standard
- ❑ Liquid Fuels
- ❑ CO2 Markets Emerging
- ❑ Federal and Local Incentives



OREGON
DEPARTMENT OF
ENERGY

U.S. Biomass Energy Consumption by Sector, 2006*

Percent of Total Biomass
(Trillion Btu)

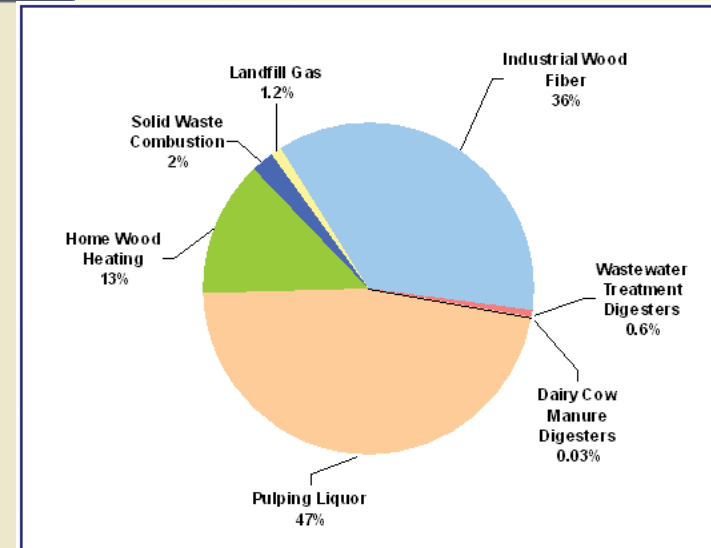
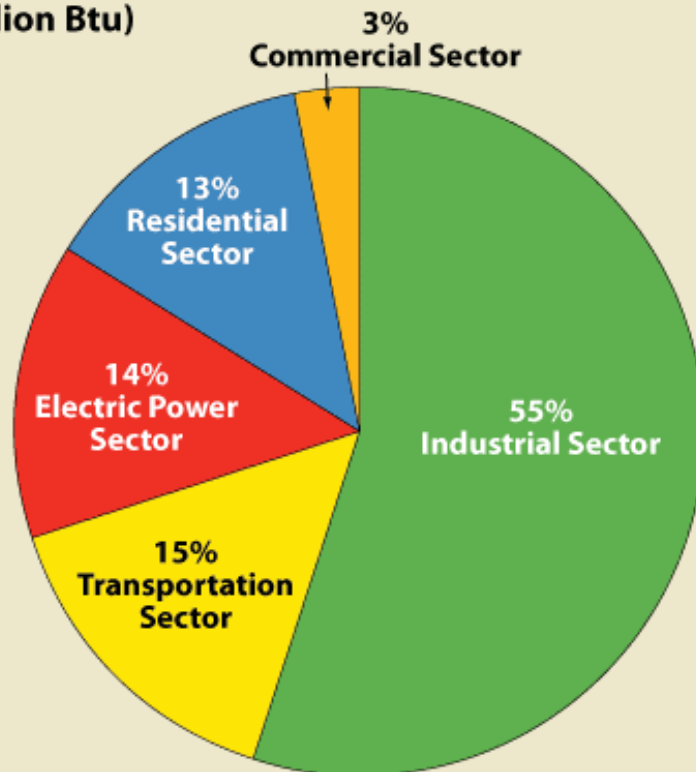

*The industrial sector does not include ethanol heat on co-products from the production of fuel ethanol and biodiesel.

Source: U.S. Energy Information Administration.



OREGON
DEPARTMENT OF
ENERGY

Advanced Biofuels Development

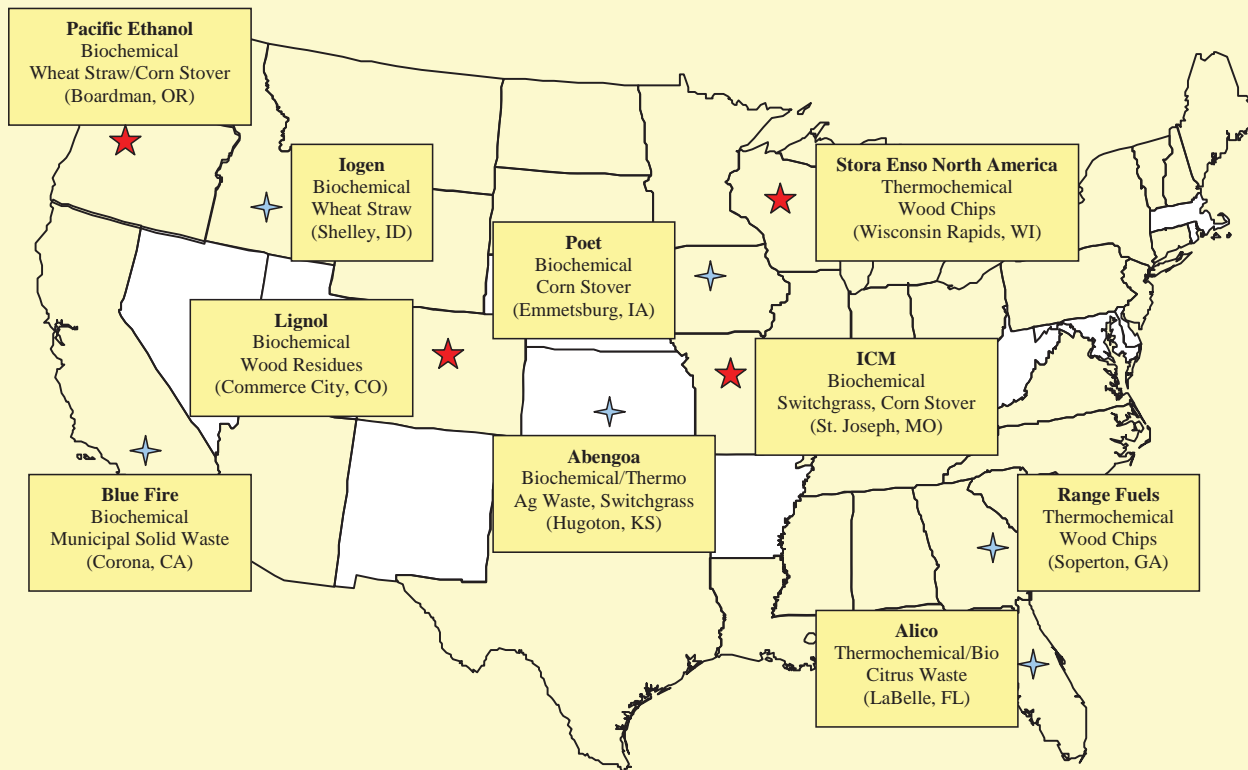

★ Six Commercial-Scale Biorefinery Projects; DOE will invest up to \$385 million *~ 20 mm gallons/year*

★ Four Small-Scale Biorefinery Projects; DOE will invest up to \$114 million (first round) *- from 2-4 mm gallons per year*



OREGON
DEPARTMENT OF
ENERGY

Oregon Biomass/Fiber Market Conflicts

- ❑ Mill Residue Supply Off
- ❑ Hybrid Poplar Crops Reconfiguring
- ❑ Construction and Demolition Debris Off
- ❑ Wood Products Steam Demand Plateau
- ❑ Forest Slash Recovery Fuel Cost
- ❑ Metropolitan Solid Waste Competition
- ❑ Paper Pulp Demand Flat



OREGON
DEPARTMENT OF
ENERGY

Oregon Biomass/Fiber Demands

- ❑ Paper Pulp
- ❑ OSB
- ❑ Particle Board
- ❑ Animal Bedding
- ❑ Hogged fuel
- ❑ Densified Fuels



OREGON
DEPARTMENT OF
ENERGY

Oregon Sample Study

Legend	Symbol	Description
Forest Biomass Facilities	Star	Wood Pulp Mills
	Star	Wood Chip Mills / Composites
	Star	Pulp Mill
	Star	Other Biomass Facilities
Power Transmission Grid	Line	High Voltage Transmission
	Line	Medium Voltage Transmission
	Line	Low Voltage Transmission
Forest Biomass Supply (Above-Bye) Areas	Shaded Area	100,000 - 200,000
	Shaded Area	200,000 - 300,000
	Shaded Area	300,000 - 400,000
	Shaded Area	400,000 - 500,000
	Shaded Area	500,000 - 600,000
	Shaded Area	600,000 - 700,000
	Shaded Area	700,000 - 800,000
	Shaded Area	800,000 - 900,000
	Shaded Area	900,000 - 1,000,000
	Shaded Area	1,000,000 - 1,100,000
	Shaded Area	1,100,000 - 1,200,000
	Shaded Area	1,200,000 - 1,300,000
	Shaded Area	1,300,000 - 1,400,000
	Shaded Area	1,400,000 - 1,500,000
	Shaded Area	1,500,000 - 1,600,000
	Shaded Area	1,600,000 - 1,700,000
	Shaded Area	1,700,000 - 1,800,000
	Shaded Area	1,800,000 - 1,900,000
	Shaded Area	1,900,000 - 2,000,000
	Shaded Area	2,000,000 - 2,100,000
	Shaded Area	2,100,000 - 2,200,000
	Shaded Area	2,200,000 - 2,300,000
	Shaded Area	2,300,000 - 2,400,000
	Shaded Area	2,400,000 - 2,500,000
	Shaded Area	2,500,000 - 2,600,000
	Shaded Area	2,600,000 - 2,700,000
	Shaded Area	2,700,000 - 2,800,000
	Shaded Area	2,800,000 - 2,900,000
	Shaded Area	2,900,000 - 3,000,000
	Shaded Area	3,000,000 - 3,100,000
	Shaded Area	3,100,000 - 3,200,000
	Shaded Area	3,200,000 - 3,300,000
	Shaded Area	3,300,000 - 3,400,000
	Shaded Area	3,400,000 - 3,500,000
	Shaded Area	3,500,000 - 3,600,000
	Shaded Area	3,600,000 - 3,700,000
	Shaded Area	3,700,000 - 3,800,000
	Shaded Area	3,800,000 - 3,900,000
	Shaded Area	3,900,000 - 4,000,000
	Shaded Area	4,000,000 - 4,100,000
	Shaded Area	4,100,000 - 4,200,000
	Shaded Area	4,200,000 - 4,300,000
	Shaded Area	4,300,000 - 4,400,000
	Shaded Area	4,400,000 - 4,500,000
	Shaded Area	4,500,000 - 4,600,000
	Shaded Area	4,600,000 - 4,700,000
	Shaded Area	4,700,000 - 4,800,000
	Shaded Area	4,800,000 - 4,900,000
	Shaded Area	4,900,000 - 5,000,000
	Shaded Area	5,000,000 - 5,100,000
	Shaded Area	5,100,000 - 5,200,000
	Shaded Area	5,200,000 - 5,300,000
	Shaded Area	5,300,000 - 5,400,000
	Shaded Area	5,400,000 - 5,500,000
	Shaded Area	5,500,000 - 5,600,000
	Shaded Area	5,600,000 - 5,700,000
	Shaded Area	5,700,000 - 5,800,000
	Shaded Area	5,800,000 - 5,900,000
	Shaded Area	5,900,000 - 6,000,000
	Shaded Area	6,000,000 - 6,100,000
	Shaded Area	6,100,000 - 6,200,000
	Shaded Area	6,200,000 - 6,300,000
	Shaded Area	6,300,000 - 6,400,000
	Shaded Area	6,400,000 - 6,500,000
	Shaded Area	6,500,000 - 6,600,000
	Shaded Area	6,600,000 - 6,700,000
	Shaded Area	6,700,000 - 6,800,000
	Shaded Area	6,800,000 - 6,900,000
	Shaded Area	6,900,000 - 7,000,000
	Shaded Area	7,000,000 - 7,100,000
	Shaded Area	7,100,000 - 7,200,000
	Shaded Area	7,200,000 - 7,300,000
	Shaded Area	7,300,000 - 7,400,000
	Shaded Area	7,400,000 - 7,500,000
	Shaded Area	7,500,000 - 7,600,000
	Shaded Area	7,600,000 - 7,700,000
	Shaded Area	7,700,000 - 7,800,000
	Shaded Area	7,800,000 - 7,900,000
	Shaded Area	7,900,000 - 8,000,000
	Shaded Area	8,000,000 - 8,100,000
	Shaded Area	8,100,000 - 8,200,000
	Shaded Area	8,200,000 - 8,300,000
	Shaded Area	8,300,000 - 8,400,000
	Shaded Area	8,400,000 - 8,500,000
	Shaded Area	8,500,000 - 8,600,000
	Shaded Area	8,600,000 - 8,700,000
	Shaded Area	8,700,000 - 8,800,000
	Shaded Area	8,800,000 - 8,900,000
	Shaded Area	8,900,000 - 9,000,000
	Shaded Area	9,000,000 - 9,100,000
	Shaded Area	9,100,000 - 9,200,000
	Shaded Area	9,200,000 - 9,300,000
	Shaded Area	9,300,000 - 9,400,000
	Shaded Area	9,400,000 - 9,500,000
	Shaded Area	9,500,000 - 9,600,000
	Shaded Area	9,600,000 - 9,700,000
	Shaded Area	9,700,000 - 9,800,000
	Shaded Area	9,800,000 - 9,900,000
	Shaded Area	9,900,000 - 10,000,000

Legend

- Forest Biomass Facilities
 - Wood Pulp Mills
 - Wood Chip Mills / Composites
 - Pulp Mill
 - Other Biomass Facilities
- Power Transmission Grid
 - High Voltage Transmission
 - Medium Voltage Transmission
 - Low Voltage Transmission
- Forest Biomass Supply (Above-Bye) Areas
 - 100,000 - 200,000
 - 200,000 - 300,000
 - 300,000 - 400,000
 - 400,000 - 500,000
 - 500,000 - 600,000
 - 600,000 - 700,000
 - 700,000 - 800,000
 - 800,000 - 900,000
 - 900,000 - 1,000,000
 - 1,000,000 - 1,100,000
 - 1,100,000 - 1,200,000
 - 1,200,000 - 1,300,000
 - 1,300,000 - 1,400,000
 - 1,400,000 - 1,500,000
 - 1,500,000 - 1,600,000
 - 1,600,000 - 1,700,000
 - 1,700,000 - 1,800,000
 - 1,800,000 - 1,900,000
 - 1,900,000 - 2,000,000
 - 2,000,000 - 2,100,000
 - 2,100,000 - 2,200,000
 - 2,200,000 - 2,300,000
 - 2,300,000 - 2,400,000
 - 2,400,000 - 2,500,000
 - 2,500,000 - 2,600,000
 - 2,600,000 - 2,700,000
 - 2,700,000 - 2,800,000
 - 2,800,000 - 2,900,000
 - 2,900,000 - 3,000,000
 - 3,000,000 - 3,100,000
 - 3,100,000 - 3,200,000
 - 3,200,000 - 3,300,000
 - 3,300,000 - 3,400,000
 - 3,400,000 - 3,500,000
 - 3,500,000 - 3,600,000
 - 3,600,000 - 3,700,000
 - 3,700,000 - 3,800,000
 - 3,800,000 - 3,900,000
 - 3,900,000 - 4,000,000
 - 4,000,000 - 4,100,000
 - 4,100,000 - 4,200,000
 - 4,200,000 - 4,300,000
 - 4,300,000 - 4,400,000
 - 4,400,000 - 4,500,000
 - 4,500,000 - 4,600,000
 - 4,600,000 - 4,700,000
 - 4,700,000 - 4,800,000
 - 4,800,000 - 4,900,000
 - 4,900,000 - 5,000,000
 - 5,000,000 - 5,100,000
 - 5,100,000 - 5,200,000
 - 5,200,000 - 5,300,000
 - 5,300,000 - 5,400,000
 - 5,400,000 - 5,500,000
 - 5,500,000 - 5,600,000
 - 5,600,000 - 5,700,000
 - 5,700,000 - 5,800,000
 - 5,800,000 - 5,900,000
 - 5,900,000 - 6,000,000
 - 6,000,000 - 6,100,000
 - 6,100,000 - 6,200,000
 - 6,200,000 - 6,300,000
 - 6,300,000 - 6,400,000
 - 6,400,000 - 6,500,000
 - 6,500,000 - 6,600,000
 - 6,600,000 - 6,700,000
 - 6,700,000 - 6,800,000
 - 6,800,000 - 6,900,000
 - 6,900,000 - 7,000,000
 - 7,000,000 - 7,100,000
 - 7,100,000 - 7,200,000
 - 7,200,000 - 7,300,000
 - 7,300,000 - 7,400,000
 - 7,400,000 - 7,500,000
 - 7,500,000 - 7,600,000
 - 7,600,000 - 7,700,000
 - 7,700,000 - 7,800,000
 - 7,800,000 - 7,900,000
 - 7,900,000 - 8,000,000
 - 8,000,000 - 8,100,000
 - 8,100,000 - 8,200,000
 - 8,200,000 - 8,300,000
 - 8,300,000 - 8,400,000
 - 8,400,000 - 8,500,000
 - 8,500,000 - 8,600,000
 - 8,600,000 - 8,700,000
 - 8,700,000 - 8,800,000
 - 8,800,000 - 8,900,000
 - 8,900,000 - 9,000,000
 - 9,000,000 - 9,100,000
 - 9,100,000 - 9,200,000
 - 9,200,000 - 9,300,000
 - 9,300,000 - 9,400,000
 - 9,400,000 - 9,500,000
 - 9,500,000 - 9,600,000
 - 9,600,000 - 9,700,000
 - 9,700,000 - 9,800,000
 - 9,800,000 - 9,900,000
 - 9,900,000 - 10,000,000
- Transmission Lines (Mileage)
 - 10000
 - 20000
 - 30000
 - 40000
 - 50000
 - 60000
 - 70000
 - 80000
 - 90000
 - 100000
 - 110000
 - 120000
 - 130000
 - 140000
 - 150000
 - 160000
 - 170000
 - 180000
 - 190000
 - 200000
 - 210000
 - 220000
 - 230000
 - 240000
 - 250000
 - 260000
 - 270000
 - 280000
 - 290000
 - 300000
 - 310000
 - 320000
 - 330000
 - 340000
 - 350000
 - 360000
 - 370000
 - 380000
 - 390000
 - 400000
 - 410000
 - 420000
 - 430000
 - 440000
 - 450000
 - 460000
 - 470000
 - 480000
 - 490000
 - 500000
 - 510000
 - 520000
 - 530000
 - 540000
 - 550000
 - 560000
 - 570000
 - 580000
 - 590000
 - 600000
 - 610000
 - 620000
 - 630000
 - 640000
 - 650000
 - 660000
 - 670000
 - 680000
 - 690000
 - 700000
 - 710000
 - 720000
 - 730000
 - 740000
 - 750000
 - 760000
 - 770000
 - 780000
 - 790000
 - 800000
 - 810000
 - 820000
 - 830000
 - 840000
 - 850000
 - 860000
 - 870000
 - 880000
 - 890000
 - 900000
 - 910000
 - 920000
 - 930000
 - 940000
 - 950000
 - 960000
 - 970000
 - 980000
 - 990000
 - 1000000
- Other
 - County or State
 - City or Town

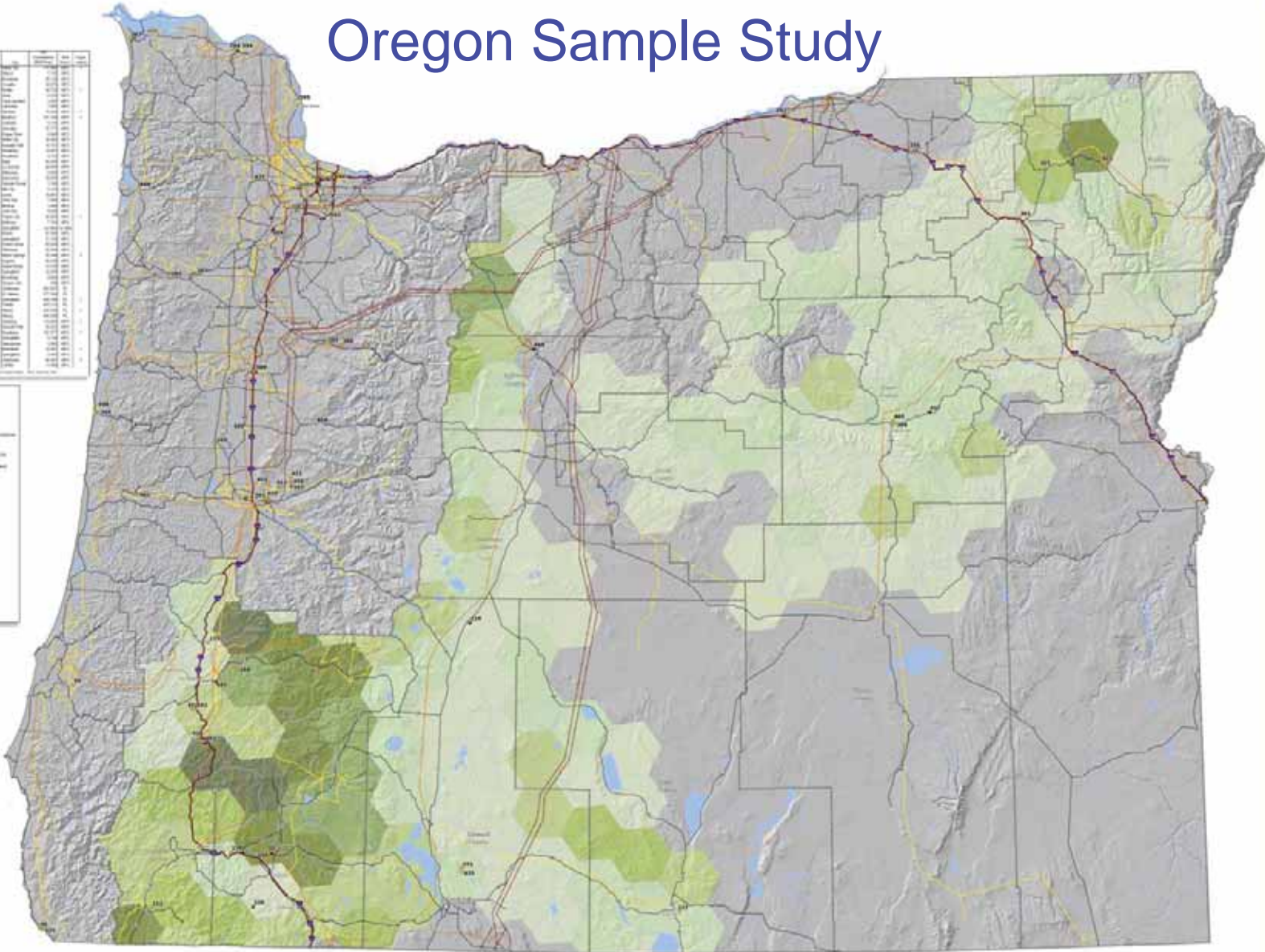

Forest Biomass Energy Opportunity Map
Oregon's Forest Biomass Supply, Existing Wood-Based Energy Facilities, and Power Transmission Grid



This map is for informational purposes only and does not constitute a contract. The Oregon Department of Forestry is not responsible for any errors or omissions. The Oregon Department of Forestry is not responsible for any damages or losses resulting from the use of this map. The Oregon Department of Forestry is not responsible for any claims or liabilities arising from the use of this map. The Oregon Department of Forestry is not responsible for any claims or liabilities arising from the use of this map.

Coordinated Resource Offering Protocol (CROP)

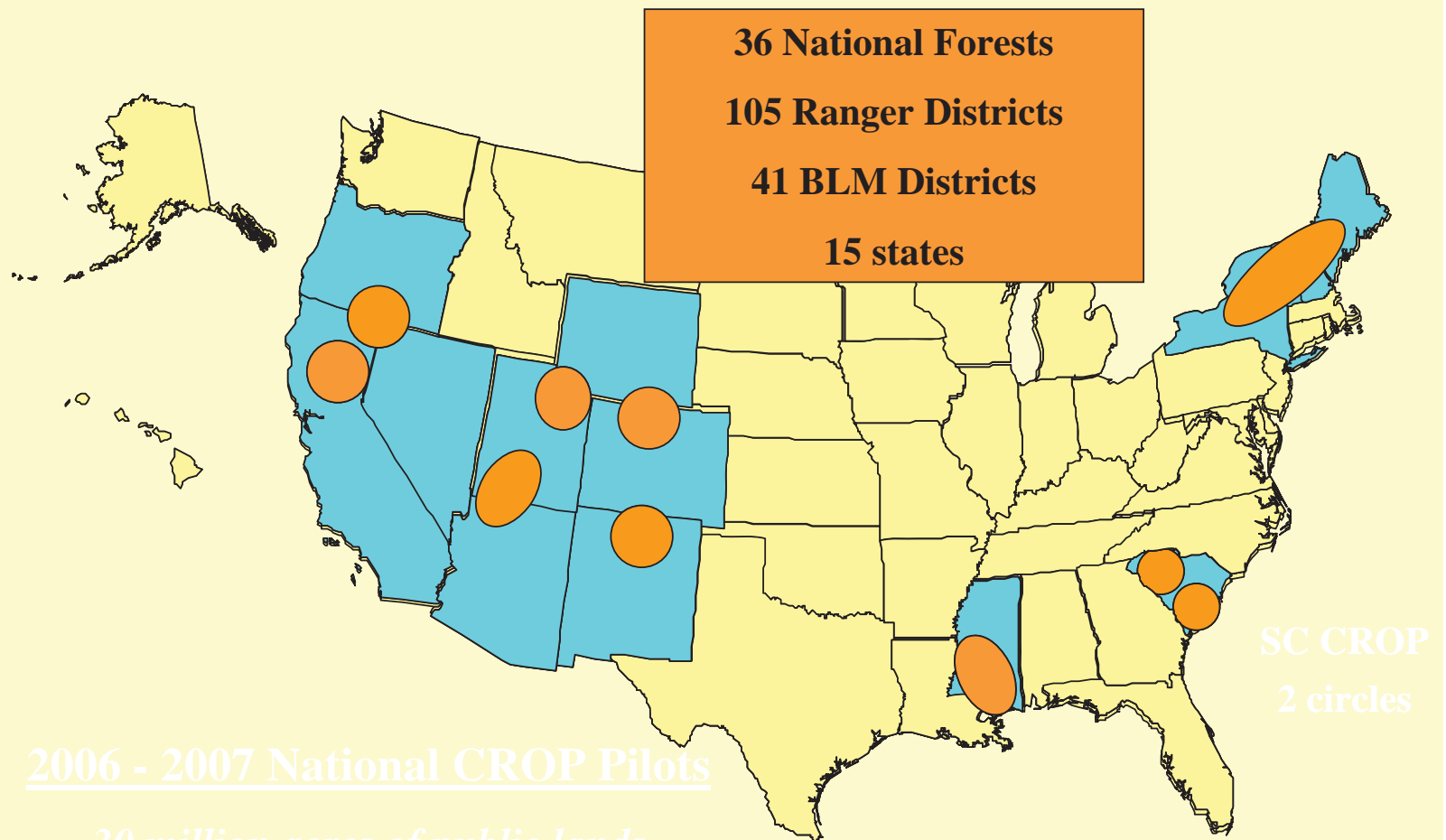

OREGON
DEPARTMENT OF
ENERGY

Oregon Biomass Energy

78 Biomass Energy Facilities

- Wastewater, landfill, pellets, woody biomass
- 72 generate thermal energy
- 82% of all biomass energy used - industry
- 100 trillion British thermal units heat '07
- 430k tons of pellets (= 51 million therms of gas)

25 Generate Electricity

- 340 Megawatts connected Capacity
- 1,770 million kilowatt hours in '07
(= 170,000 homes @10,000 kwh each)



OREGON
DEPARTMENT OF
ENERGY

Woody biomass energy

- 310 MW capacity
- 1,700 million kWh '07
- 27 trillion btu woody biomass thermal
- 35 trillion btu spent pulping liquor
- 1.6 Bone Dry Tons hogged fuel
- 2.7 million bone dry tons pulping solids



OREGON
DEPARTMENT OF
ENERGY

Wood Densified Fuels

Five firms at seven sites

- 240,000 tons pellet/pressed log '05
- 4.5 trillion btu densified '05
- 320,000 ton of pellets/pressed log '07
- 6.0 trillion densified '07
- 500,000 ton per year capacity
 - Bear Mountain Forest Products
 - Blue Mountain
 - Western Oregon Wood Products
 - Kingsford
 - Klamath Fuel

New Woody Biomass Projects

Completed June '06 – June '08

- Douglas County Forest Products (3 MW)
- Biomass One Expansion (6 MW)
- Tillamook Lumber – Hampton (thermal)
- Rough and Ready Forest Products (2 MW)
- Feres Lumber (Evergreen Energy) (14 MW)
- BOISE LaGrande (thermal)

New Woody Biomass Projects

Pellet Manufacturing

- Bear Mountain Expansion 100k Tons
- Blue Mtn. Lumber Expansion 100k Tons
- Klamath Fuel 30k Tons
- West Oregon Wood Products 30k Tons

Commercial Institutional Heating

- Harney County Regional Hospital (pellets)
- Enterprise School District (biomass)

Proposed Biomass Projects by 2010

Biogas

- Eastern Oregon Dairy
- Medford Wastewater Treatment
- Gresham Wastewater Treatment
- Willow Lake Wastewater Treatment
- Rickreal Dairy

Commercial Institutional Heating

- Burns Catholic Diocese
- Klamath Falls School District

Proposed Biomass Projects by 2010

Woody Biomass

- Lakeview Generating (14 MW)
- Warm Springs (20 MW)
- Ochoco Energy (14 MW)
- Heinze – Ontario (thermal)
- Seneca Eugene (thermal + 10 MW)

Pellet Manufacturing

- DR Johnson - Riddle 100k tons
- Western Oregon Wood Products – K Falls
- Bear Mountain – Burns

Business Energy Tax Credits



- ❑ Credit is 50% of cost – Renewables
 - ❑ Claimed at 10% per year for five years
- ❑ Credit is 35% of cost - Conservation, Recycling ...
 - ❑ Claimed at 10% for two, 5% for three years
- ❑ Equipment for forest recovery of biomass
- ❑ Woody biomass boilers and steam turbines
- ❑ Manufacturers of renewable resource equipment



OREGON
DEPARTMENT OF
ENERGY

House Bill 2210 Bioenergy Credits

- ❑ For energy production in Oregon - \$10/ton
- ❑ Industrial residues or MSW not eligible
- ❑ Self-administered business income tax credit
- ❑ Retroactive to 1 January 2007



OREGON
DEPARTMENT OF
ENERGY

- ◆ Based on Oregon's experience, we can limit CO₂ emissions and improve our economy.
- ◆ Education and efficient use of resources is essential.
- ◆ Renewable resources are Oregon's most prevalent and beneficial resources.

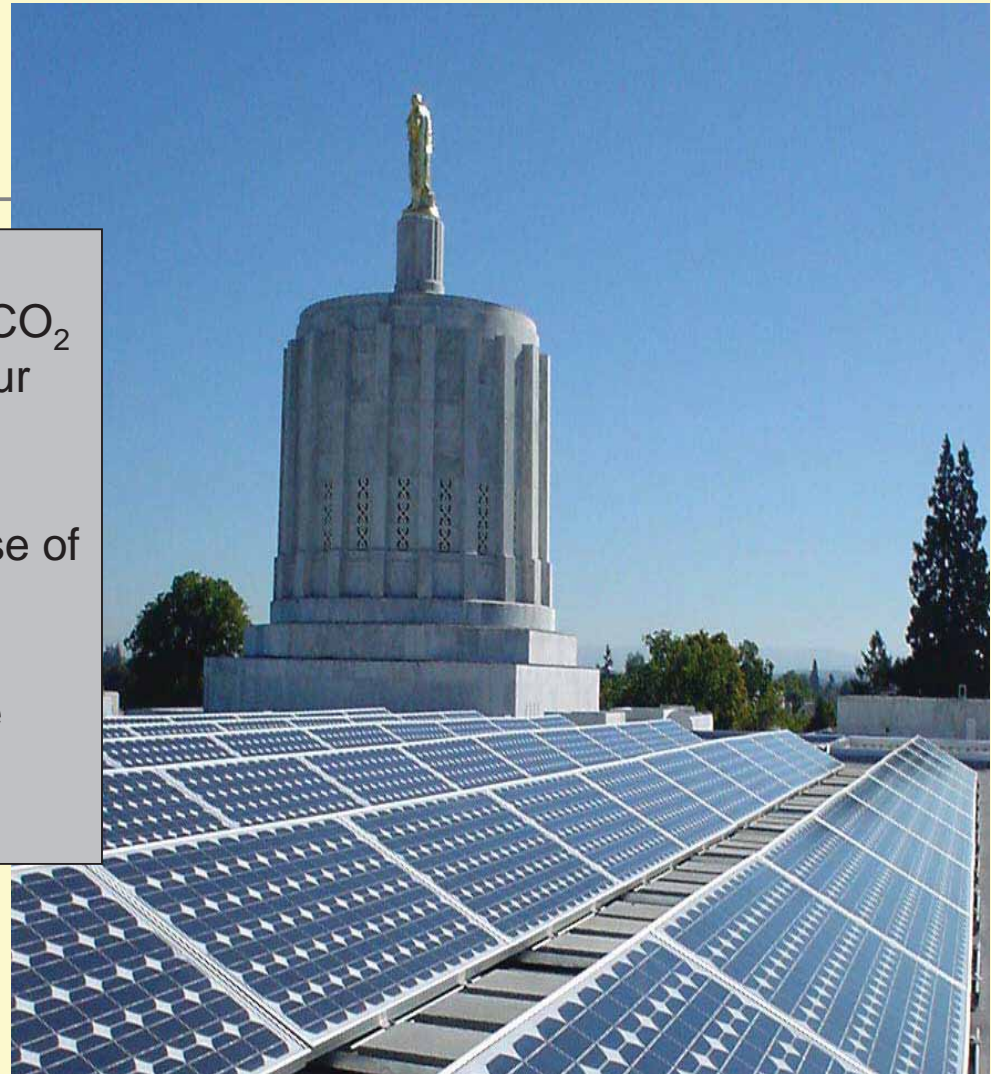

www.oregon.gov/ENERGY



OREGON
DEPARTMENT OF
ENERGY